BBC

FREE! Monster pens and stickers!

DOCTOR WHO ADVENTURES

Hiss-ne-ne!

Be Jack! MASK INSIDE!

SLITHEEN SHOCKS!

Sarah Jane ADVENTURES

TAKE OUR COMPANION QUIZ!

DOCTOR YOU!

THE TRICKSTER'S BRIGADE!

TIME twisters!

Issue 81 • 17 September 2008 • £2.20

PLUS! CLONES! COMIC! POSTERS!

ARGHHHHHH!
VALKYRIE OPENED HER EYES.
SHE DRESSED QUICKLY.
SOMETHING WAS WRONG.
SOMETHING WAS VERY WRONG.
IT WAS THE GROTESQUERY. AND IT WAS ALIVE
VALKYRIE FELT HER MUSCLES WEAKEN AND A COLDNESS SWEPT INTO HER MIND. TERROR WAS ROBBING HER OF HER STRENGTH.
SHE CLICKED HER FINGERS, MANAGED TO SUMMON A FLAME...
WHICH WAS INSTANTLY SNUFFED OUT. NO MORE TRICKS. SHE WAS DONE.

HIT IT WITH ALL THE MAGIC YOU'VE GOT!
IT'S WEAKENING! WE'RE GOING TO BE OK!
ROARRR!!
HOW MANY TIMES, VALKYRIE? NEVER, EVER SAY 'WE'RE GOING TO BE OK'
GULP!
FIND OUT WHAT HAPPENS NEXT!
GO TO WWW.SKULDUGGERYPLEASANT.CO.UK/COMIC
DEREK LANDY
Skulduggery Pleasant
PLAYING WITH FIRE
DON'T TRY THIS AT HOME
Book available now at
WHSmith
SUBJECT TO AVAILABILITY. MOST STORES

Information: the DWA Host are here!

IT'S BIGGER ON THE INSIDE

Hi there! How do you like your free *Who* pens? The Cyberman one is perfect for upgrading your homework and you can use the TARDIS one to write some exciting new adventures for the Doctor! This issue, you'll find a fact file on the Trickster's Brigade, a Captain Jack mask, and a new Ultimate Guide to the Doctor's brave companions. See you next Thursday!

The DWA team

WIN! CYBER SEARCH

A Cyberman has stomped into our issue and is hiding somewhere. Tell us which page he's on and you could win this great *Doctor Who* Uno set!

I SHALL DELETE THIS MAGAZINE!

Send entries marked DWA81 Cyber Search to the address on page 28. Closing date: 29 September 2008.

Get in touch

Want to write/email?
Write to: Doctor Who Adventures, BBC Worldwide, Media Centre, 201 Wood Lane, London W12 7TQ
Email: dwa@bbc.co.uk

Want to enter a comp?
Write to: DWA81 [add competition name], PO Box 8951, Market Harborough LE16 0EF

Want to phone us?
Call: 020 8433 2165

Want to subscribe?
Turn to page 17 for a great offer!
Subscription enquiries: 0844 815 0017

Comic COOL!

Find out how to make your very own *Doctor Who* adventures!

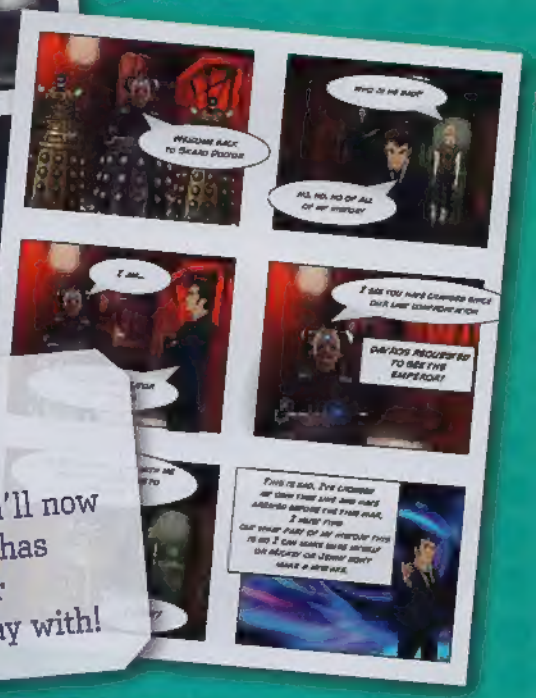

New Who

If you log on to the BBC *Doctor Who* website, you'll now find the **Comic Maker** has loads of new Series Four characters for you to play with!

WORDS BY ANNIE GIBSON-OOD THANKS TO ROD FRANCIS

The Bad Wolf TARDIS

Create your own cast

Whether your **favourite character** is Davros or Donna, Jenny or the Supreme Dalek, they're all there, ready to be turned into a **brand-new *Doctor Who* adventure** at the click of a button.

I wonder if I can get the Comic Maker on this?

The whole Whoniverse

You could make the Sontaran spaceship **wage war against the Dalek Crucible** or have an army of Adipose roam round the Library. You could have **Jenny explore the Whoniverse** in the Bad Wolf TARDIS or have the Ood sing to a Pyrovile! **It's your comic, so you decide**!

For more info, log on to www.bbc.co.uk/doctorwho

The Time Beetle and the Fortune Teller

Everything you need to know about this disturbing duo!

Clever and cunning – but looks innocent!

What are they?

This mystical lady claims to be able to look into the future – but she's really in league with a yucky Time Beetle, and together they can rewrite history...

Get a grip

The Beetle has long legs and sharp pincers to hold on to its host

Donna duped

The Fortune Teller **lures Donna into her booth** with the promise of a free reading. But she just wants to get Donna in the right place for the **Time Beetle to jump on her back** – and change Donna's life so that she **never meets the Doctor!**

ESSENTIAL INFO!

HOME: Chino-planet of Shan Shen

TALENTS: Changing time to cause destruction

WORKING FOR: The Trickster

World turned upside down

Because she never meets the Doctor, Donna **can't save him** when he fights the Empress of the Racnoss, and he dies. Without him, the effect of alien invasions on Earth gets **worse and worse**, which is just what the Fortune Teller has planned. Her master, the Trickster, wants the universe to **descend into chaos!**

The Noble family must leave as London is destroyed

WORDS BY CLAYTON HICKMAN

The Trickster

LOADS OF INFO EVERY WEEK!

This cloaked creep has struck before!

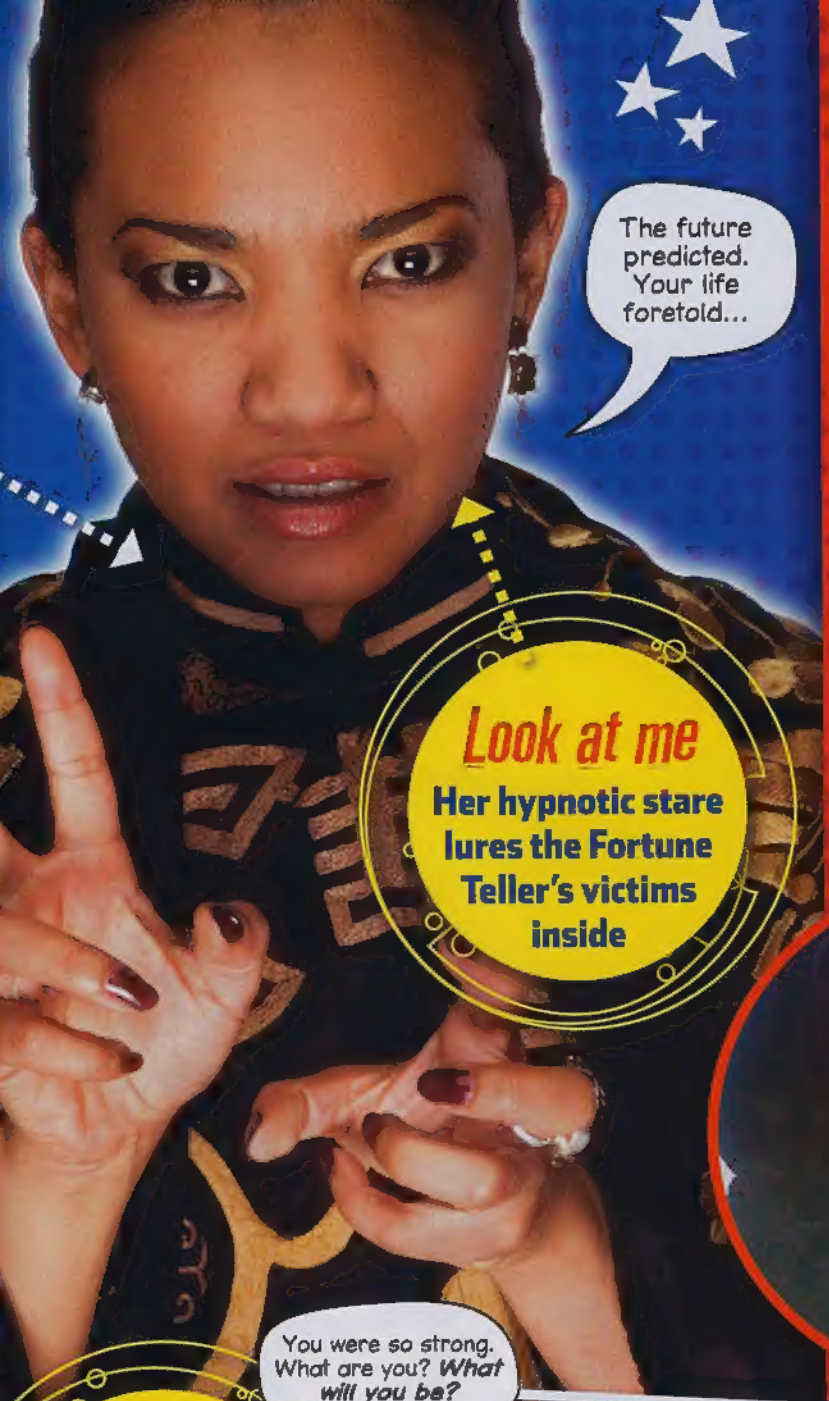

Look at me

Her hypnotic stare lures the Fortune Teller's victims inside

So long, Sarah!

The first time we met the Trickster he **changed time** so that Sarah Jane Smith **died when she was just a girl**. Without Sarah Jane, a meteor looked set to **crash into Earth**.

Dalek darkness

But the Trickster had **bigger plans** than just the end of the world. He knew that one day the Daleks would make **the stars go out**. So he searched through time to find the right person at the right moment to **help it happen**.

Yum yum

The Beetle feeds on the chaos caused by its time meddling

Destroying the Doctor

He delved into Sarah Jane's memories and saw that the **key to ultimate chaos** lay with the removal of the Doctor. So he sent the Fortune Teller and the Time Beetle **to do his dirty work**.

Back to reality

Rose is able to show Donna the Beetle on her back, and together they **reverse the damage.** The Fortune Teller is terrified at the **strength Donna has shown** and runs away, while the **Time Beetle dies**, as its evil work is undone.

Next week!

Doctor danger!

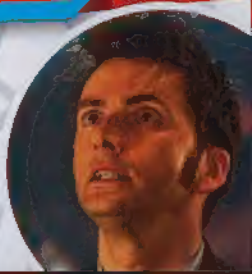

LONE DALEK

This battered and broken Dalek fell to Earth from the heart of the Time War and was bought by millionaire collector Henry Van Statten. Infected by Rose's DNA, it went on the rampage before finally destroying itself.

This week's BIG WIN

PART 3

WIN A ROBOFORM HEAD!

Worth £350!

Scare your mates with this hair-raising head!

How to enter

1 Attach the tokens from the last two DWA issues to the entry form below. If you've missed a token, don't worry, we'll print a special bonus token next week.

2 Fill in the form, answering the three questions below.

3 Post the completed form, in a sealed envelope, to the address on the right.

DWA81 Roboform head, PO Box 8951, Market Harborough LE16 0EF

Closing date: 6 October.
For terms and conditions, see page 14.
www.mfxwarehouse.com

QUESTION 1:
Q Which Christmas character did the Roboforms dress as?

ANSWER

QUESTION 2:
Q A Roboform once kidnapped Donna in a bus. True or false?

ANSWER

QUESTION 3:
Q Who hired the Roboforms to kidnap Donna?

ANSWER

Name .....

Date of birth .....

Address .....

..... Postcode .....

Daytime tel no .....

Email .....

BBC Worldwide Ltd, a commercial subsidiary of the BBC, may use the information provided to inform you of the company's other products and services which may be of interest, or contact you for research. Please ask your parent/guardian to sign below.

If you would like to receive products and services info, please tick. ☐

If you would like to be contacted for research, please tick. ☐

I agree the information supplied by my child may be used as stated.

Parent/guardian's signature .....

Name .....

ATTACH TOKEN 1 FROM DWA ISSUE 79 HERE

ATTACH TOKEN 2 FROM DWA ISSUE 80 HERE

TOKEN 3

DON'T MISS NEXT WEEK'S ISSUE FOR A BONUS TOKEN

This week's TOP SCENE

Arran Macdonald's favourite scene!

TALES FROM THE TARDIS

FROM: THE UNICORN AND THE WASP
SHOCK FACTOR: 4/5

1

When Professor Peach is found **murdered** in the library, the Doctor sends Donna to search the bedrooms to **look for clues.**

2

He takes a huge **magnifying glass** out of his pocket and hands it to Donna. She's not impressed.

3

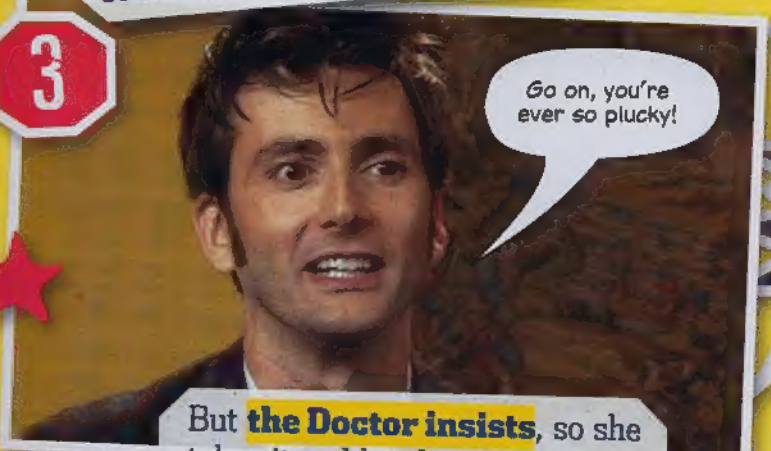

But **the Doctor insists**, so she takes it and heads upstairs.

4

Donna finds a mysterious **locked door** and is just about to try the handle when suddenly **the butler looms** behind her.

5

Donna is immediately **suspicious**. Is something **hidden inside**?

6

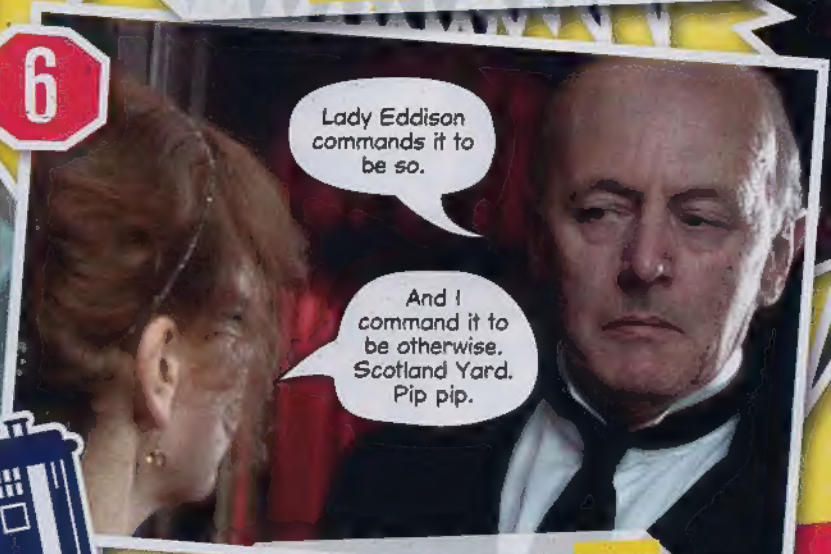

She orders Greaves to **open the door** immediately.

WORDS BY ANNIE GIBSON-OOD

EVERY WEEK!

7

Inside she finds a **dusty room** full of cobwebs. It's been **sealed** for 40 years.

8

All right, I need to investigate. You just... buttle off.

Donna gives Greaves the heave-ho so she can have a **nose round on her own**.

9

1926, they've still got bees...

BUZZZZ!

Suddenly, she **hears a buzzing** at the window...

10

BUZZZZ!

She pulls back the curtain and sees **the largest wasp** she's ever seen in her life!

11

That's impossible!

BUZZZZ!

The **Vespiform** bursts angrily through the window. Donna **can't believe her eyes!**

12

Doctaaaa!

She **yells for the Doctor** but he'll never reach her in time. So she uses the **magnifying glass to scorch the Vespiform** with the rays of the sun!

You can be in Doctor Who Adventures!

Email your fave scene, along with a clear photo of yourself, to dwa@bbc.co.uk. Put 'TALES FROM THE TARDIS' as the subject!

Next Week

Donna meets Rose!

NODE gallery

Have a nose at these magnificent models!

Daniel Hunt has left the Library!

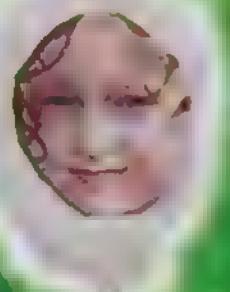

Tiger Davies, 6, created this masterpiece.

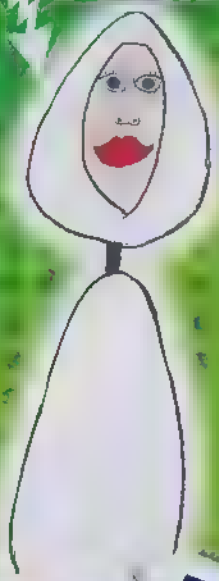

Martina Harrison, 10, sent this in!

These neat Nodes were made by Adam and Isabella Bond.

Looks like Harry Youngman, 6, has been saved!

Naomi and Alex Fox must have had loads of fun making these colourful Nodes!

MAKE IT!

Jack MASK

Become a devilishly handsome space hero!

You will need:

- Scissors
- PVA glue
- Thin card
- Elastic or string

1. Stick the page opposite on to a piece of thin card. Make sure you have finished with the wins on page 14 first!

2. When it is dry, cut out the mask with a pair of scissors. Carefully cut out the eyes, too.

3. Make a small hole on either side of the mask. Thread some string or elastic through and knot the ends. You may need to ask an adult to help you get the right length.

"I'm the man who can never die!"

Email us now!

Send pics of you as Captain Jack to us at the address on page 31, or email dwa@bbc.co.uk, and you could appear in a future issue!

ADVERTISEMENT

5 UNTOLD STORIES...

DRAGON QUEST IX

The Chapters of the Chosen

12+

SQUARE ENIX

NINTENDO DS

www.pegi.info

www.dragonquest-game.com

This week's GOODIES

6 winners

Who

Whizz Watches

It's Dalek time! Exterminate your boredom this month with this **incredible Whizz Watch**. Not only is it a digital watch, it also comes with a **remote-control Dalek Sec**. Just clip the metal menace off the watchstrap and send him zooming! We've got 30 *Doctor Who* Whizz Watches up for grabs.

Q What is the name of the Fortune Teller's master?

ENTER BY POST: Put your answer, name, age and address in an envelope and send to **DWA81 WHO WHIZZ, PO Box 8951, Market Harborough LE16 0EF.**

ENTER BY TEXT: Text **WHOA WHO WHIZZ**, followed by your answer, name, age and address, to **83010**. Texts cost 25p plus usual network charges.

Closing date: 29 September 2008.

COMPETITION RULES. DOCTOR WHO ADVENTURES Competitions, PO Box 8951, Market Harborough LE16 0EF. DOCTOR WHO ADVENTURES competitions are open to residents of the UK only, except employees of the BBC, DOCTOR WHO ADVENTURES printers and anyone else connected with the competitions and their families. Winners will be the first correct entries drawn after the closing date. No purchase necessary. No responsibility can be accepted for entries lost or damaged. DOCTOR WHO ADVENTURES will not enter into any correspondence. The winners will be notified accordingly and their names will be available on request. *TEXT TERMS AND CONDITIONS Text competition entries will cost 25p plus network extras – check with your network operator. Please ask permission from the bill payer before texting your competition entry. To take part in each chosen competition, text the keyword stated in the competition to 83010.

Both answers are somewhere in this issue!

Who cutouts

Imagine how awesome it would be if you had **life-size cutouts** of the Time Lord, his loyal robot dog and the last surviving member of the Cult of Skaro in your bedroom! Well, now you can, as we've got **six sets of cutouts of K-9, the Doctor and Dalek Caan** to give away. Just answer this question for a chance to win!

Q What object does Donna use to scorch the Vespiform?

ENTER BY POST: Put your answer, name, age and address in an envelope and send to **DWA81 WHO CUTOUT, PO Box 8951, Market Harborough LE16 0EF.**

ENTER BY TEXT: Text **WHOA WHO CUTOUT**, followed by your answer, name, age and address, to **83010**. Texts cost 25p plus usual network charges.

Closing date: 29 September 2008.

wins

Available from Argos, Amazon.co.uk and other stockists, priced around £14.99.

My talents are wasted here. should be out spreading nannying tips across the galaxy.

Misspelled keywords will not be counted. All competition entries for this issue must be received by 29 September 2008. BBC Worldwide will not be liable for any delays in the receipt of any SMS messages as delivery is subject to effective transmission from your network operator. Messages sent to DOCTOR WHO ADVENTURES will be charged at your standard operator rate. The message you receive to confirm your competition entry has been received and counted will be charged at 25p. On closure of the competition, BBC Worldwide will have no further obligation thereafter to forward any unread or unsent text messages to the user or any other party.

...ONE EPIC ADVENTURE

DRAGON QUEST IX
The Chapters of the Chosen

NINTENDO DS.
DRAGON QUEST IX
12+

© 2007 - 2008 ARMOR PROJECT/BIRD STUDIO/SQUARE ENIX All Rights Reserved.
DRAGON QUEST: CHAPTERS OF THE CHOSEN, SQUARE ENIX and the SQUARE ENIX logo are trademarks or trademarks of Square Enix Co., Ltd.
NINTENDO DS IS A TRADEMARK OF NINTENDO.

This week's QUIZ

Who would YOU be?

Which companion would you be most like? Find out here!

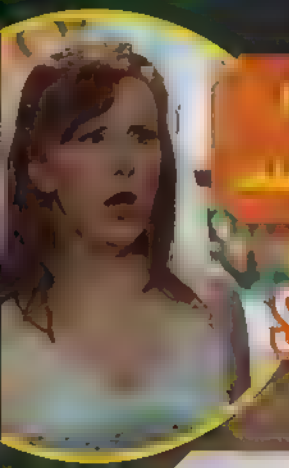

Start

Do you think a lot about yourself?

- **No** → [illegible] → **Shout** → Would you tend to argue with the Doctor?
- **Yes** → The TARDIS [illegible] → **TARDIS** → **Vortex Manipulator** → Are you an open book or do you keep secrets?

Would you tend to argue with the Doctor?

- **Calm** → [illegible]
- **Think** → [illegible]
- **Yes** → [illegible] → **No** → **Donna**

Could you take on the Daleks single-handed?

- **Yes** → **Rose**
- **No** → **Captain Jack**

Are you an open book or do you keep secrets?

- **Action** → [illegible]
- **Open book** → [illegible] → **No** → **Captain Jack**
- **Secrets** → [illegible] → **Yes** → **Captain Jack**

Donna

Rose

Captain Jack

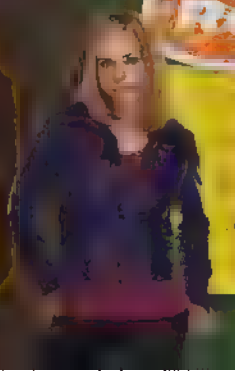

DOCTOR · WHO ADVENTURES SUBSCRIPTION OFFER

Subscribe TODAY SAVE OVER 30%

AND RECEIVE THESE **FREE** TARDIS AND DOCTOR FACT FILES

Subscribe TODAY, never miss an issue and pay just £18 every quarter – **saving over 30%**!

Doctor Who Adventures is the perfect magazine for all boys and girls who love *Doctor Who* – and it's out **every week**!

3 EASY WAYS TO SUBSCRIBE

Order online at **www.subscribeonline.co.uk/dwa** and enter code DWIT908A

Call the hotline now on **0844 815 0017** and quote DWIT908A

Cut out the coupon below and sent it to **Doctor Who Adventures, PO Box 279, Sittingbourne, Kent ME9 8DF**

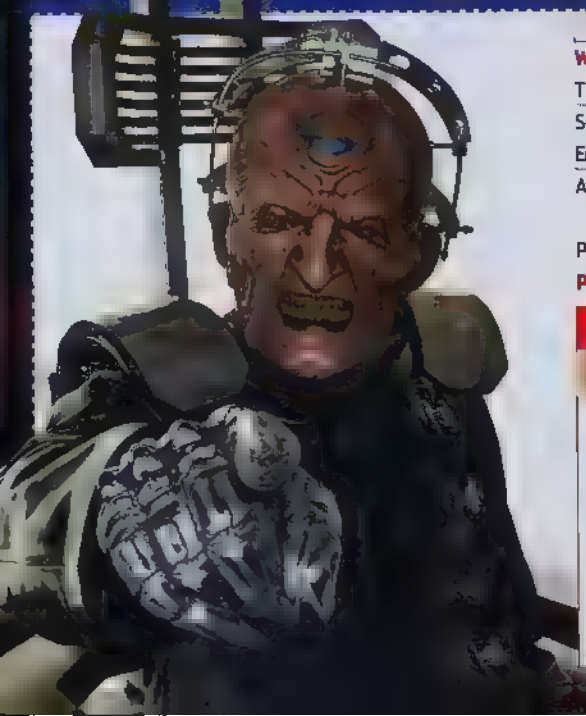

☐ Yes, I would like to subscribe to Doctor Who Adventures magazine and pay £18 every quarter by direct debit. **DWIT908A**

WHO'S PAYING?

Title First name

Surname

Email

Address

Postcode Daytime tel

WHO'S RECEIVING THE MAGAZINES (if different)

First name

Surname

Address

Postcode Date of birth

Send competed forms to: Doctor Who Adventures, PO Box 279, Sittingbourne, Kent ME9 8DF

PAYMENT DETAILS Please complete the Direct Debit mandate below

Instructions to your Bank or Building Society to pay by Direct Debit

This is not part of the instruction to your Bank or Building Society. For BBC Worldwide Ltd official use only

A/C no

Name of Bank

Address Postcode

Account name

Sort code Account number

Instructions to your Bank or Building Society: pay BBC Worldwide Ltd Direct Debits from the account detailed on this instruction subject to the safeguards assured by the Direct Debit Guarantee. I understand that this instruction may remain with BBC Worldwide Ltd and if so details will be passed electronically to my Bank or Building Society.

Signature Date

Banks and building societies may not accept direct debit instructions from some types of account.

Offer price is £18 every quarter

This offer is subject to availability [illegible] delivery addresses only. Full UK [illegible] for 51 issues is £107.10. This offer [illegible] 2008. Calls to 0844 815 0017 [illegible] will cost no more than 5p per [illegible] mobiles and other providers may [illegible]

BBC Worldwide Ltd, publisher of [illegible] may contact you with details of o[illegible] or to undertake research. Please [illegible] to receive such information by post [illegible] We occasionally pass your deta[illegible] companies whose products and se[illegible] we feel may be of interest to you. [illegible] If you prefer not to receive such [illegible] post ☐ phone ☐ Please tick here [illegible] such information by email ☐

DOCTOR · WHO
ADVENTURES

"Turn right, right!"
DRIGHT!
SOBRIETY TESTER

The Lost Boy

A wandering moon, slimy Slitheen and a kidnapped Luke – Sarah Jane's really got her hands full!

The Sarah Jane Adventures returns to BBC One soon!

I don't remember anyone or anything before I woke up in the Bane's laboratory!

I think we'd better talk this through down at the station, don't you, Miss Smith?

INTRODUCTION

Does Sarah Jane's adoptive son really have parents? We thought Luke was created by the Bane! As Sarah Jane tries to forget Luke, she comes across a telekinetic headset – a device that moves objects through the power of the mind. Hmm, something is wrong.

1 Missing person?

There's a TV campaign to find a **missing boy**, Ashley, who looks exactly like Luke. This is no coincidence, says Mr Smith, **they're the same person**! Once the police find out, **Sarah Jane is arrested** and Luke – or Ashley – is reunited with his parents. But he **can't remember them**!

FAUS DO FAUSH

The Xylok originally came from a volcano.

LOADS OF INFO EVERY WEEK!

2 Home sweet home?

Luke's home doesn't feel familar at all, and worse still, **his dad locks him in his room**, telling him he'll never see his friends again! We soon catch his **parents talking to a Xylok** through their TV about snatching Luke – eek! What's going on?

3 Look who's back!

While Sarah Jane is shown a MITRE – a telekinetic headbset – and meets **child genius Nathan** at the Pharos Institute, Clyde is sent away from Luke's house with a **photo of the family** – as proof they're the real deal. As he tries to escape, Luke discovers **his "parents" are Slitheen**! Nathan is one, too – Carl Slitheen!

4 Sinister Smith

Clyde shows the photo to Mr Smith, who says **it's a fake**. And Mr Smith should know, as he faked it! Mr Smith is an **evil Xylok** and he's been planning everything! Now Clyde's in trouble... he's **trapped in a cell** and none of his friends know where he is.

5 Brilliant bug

Mr Smith tries using the MITRE to **crash the moon into the Earth** – releasing other Xylok buried beneath the planet's crust! Maria's dad develops a **computer virus to infect him**! When Mr Smith reboots he can't remember anything at all – and his new purpose is to save the Earth. Phew!

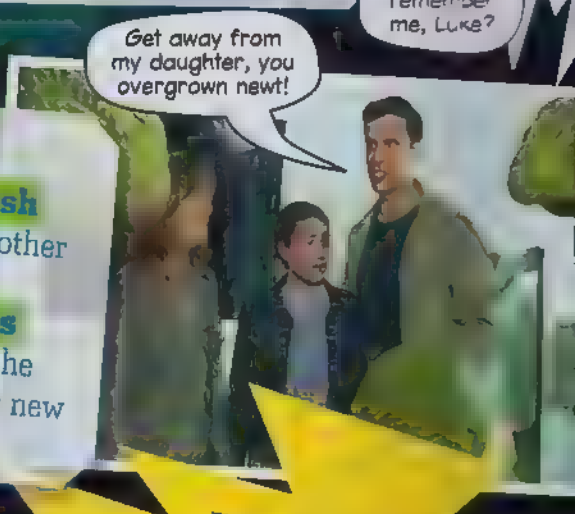

Don't miss our SJA pull-out mag next week!

DOCTOR·WHO

BY ORDER OF THE BONEMENDERS

PART TWO

A ***holiday*** on the ***most relaxing planet*** in the ***cosmos*** isn't turning out as ***the Doctor*** intended... Surrounded by the members of the ***Ancient Order of Bonemenders***, the Doctor thinks his mind is under attack...

Meanwhile, ***Donna*** has encountered a sinister alien ***creature*** hiding in the gardens...

SSSSSSSSSSSSSSSSSSSS!

Script MARTIN DAY
Art JOHN ROSS
Colours ALAN CRADDOCK
Letters PAUL VYSE

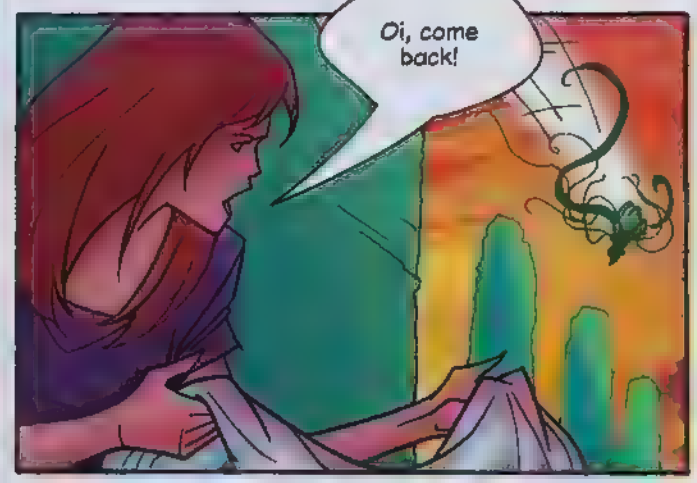

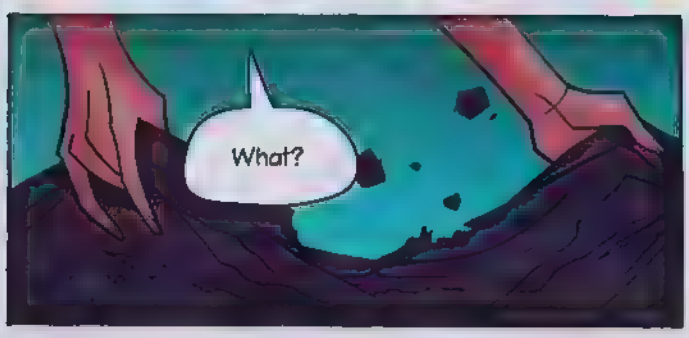

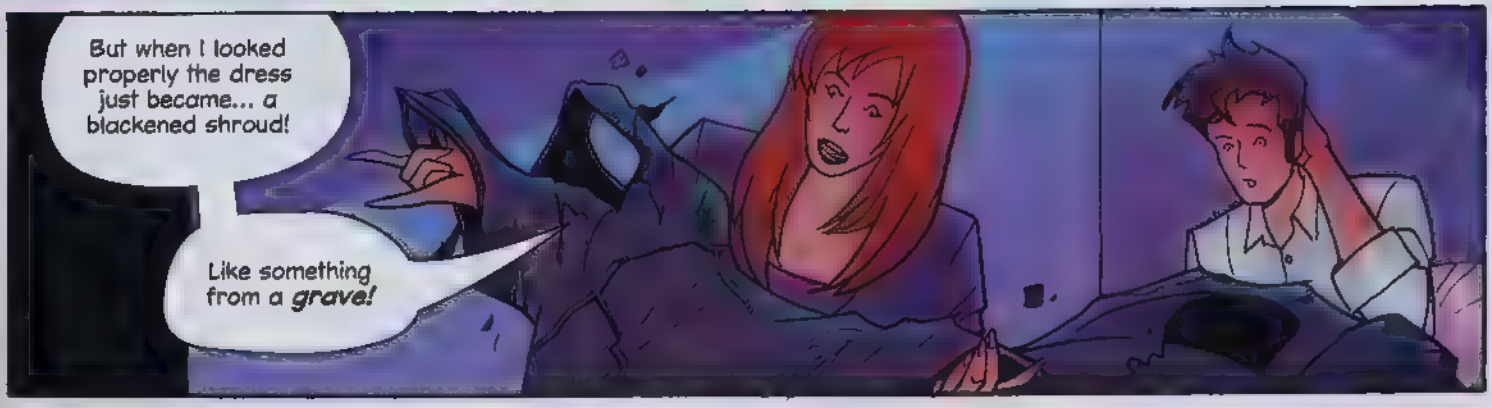

Something very ***strange*** is going on here, Strawberry!
I think we should...

Hang on...
Did you just call me ***'Strawberry'***?

If I'm still talking ***gobbledygook***... and you're seeing ***wedding dresses*** and ***floating heads***...
Things are far ***worse*** than I imagined! We need to speak to ***Brightly!***

Who's 'Brightly'?
I mean ***Cosmae***. If anyone knows what's going on, it's...

Oh.
In the midst of ***dictionary***, we are in ***platform***. May our ***feet*** be as bountiful as our ***cabbages!***

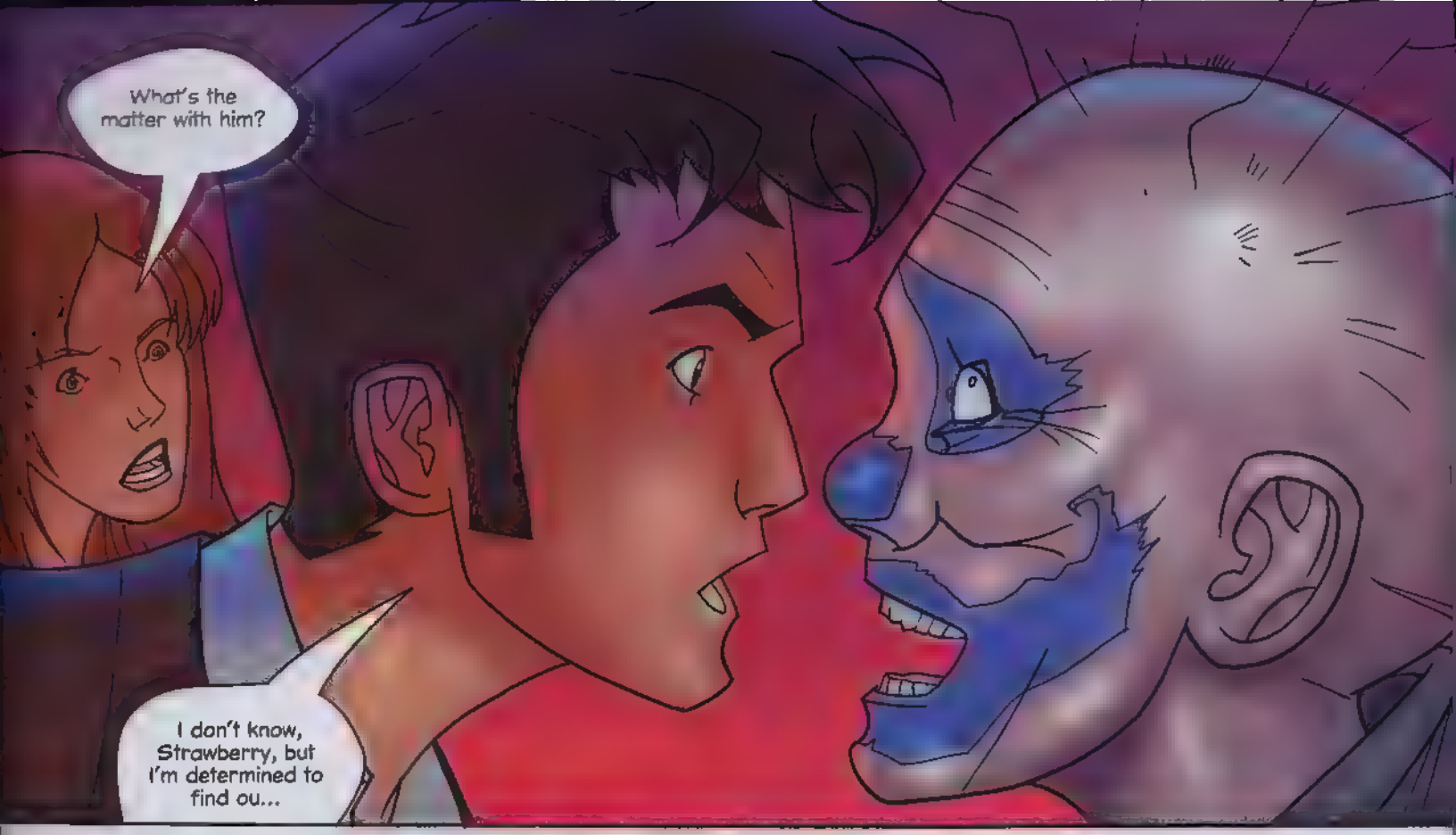
What's the matter with him?
I don't know, Strawberry, but I'm determined to find ou...

Look at this! Something's been *interfering* with his brain!
This place just gets more and more *creepy*...!

Strawberry, look!

It's the alien *head!*
Are you sure?
It just looks like a *balloon* to me!

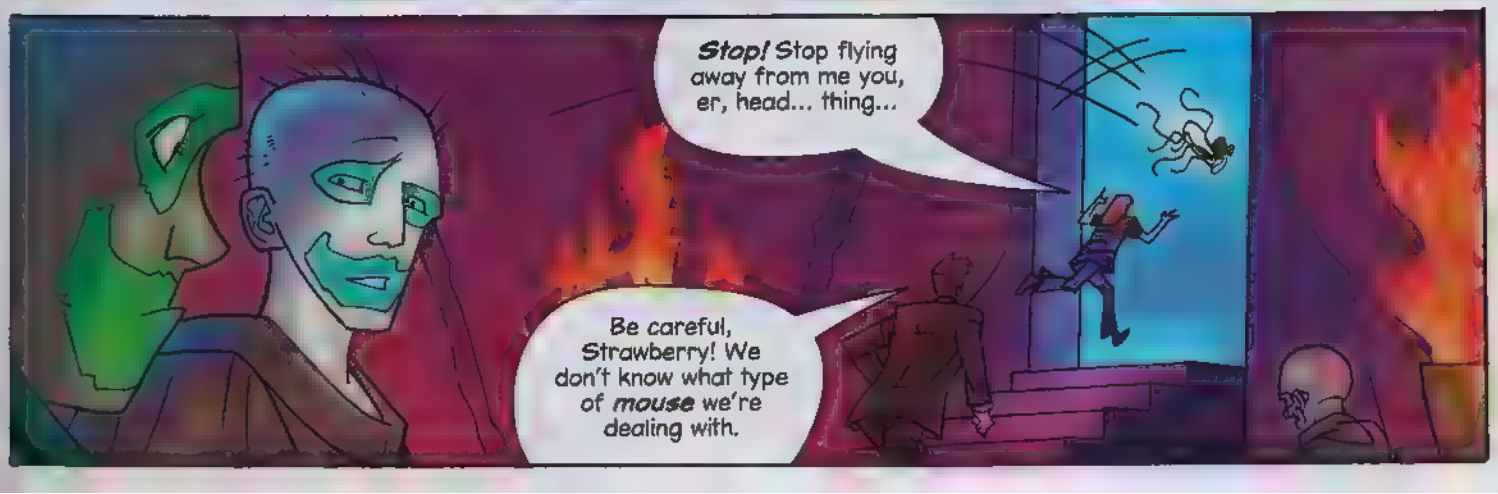
Stop! Stop flying away from me you, er, head... thing...
Be careful, Strawberry! We don't know what type of *mouse* we're dealing with.

Mouse? I mean *alien*...
Perhaps I'd better have another *rest*...

Donna bravely chases the *creature*...
Why are you not at *peace*, friend?
Is there anything we can do to *help?*

You could have helped me catch that thing!
What '*thing*', sister?

Moments later...
Sorry, Doctor, I lost sight of it!
And those *Bonemenders* are about as much *use* as a *chocolate teapot!*

Doctor?

Doctor!
EEEEEEOOOOOOWWWWW!
OH NO! FIND OUT WHAT HAPPENS NEXT WEEK!

THE DOCTOR'S DATA

The Clone

The Sontaran Stratagem

This ghastly gooey [illegible] lurking at the bottom [illegible] Sontarans [illegible] container.

It is grown in a vat of green goo and even has an umbilical cord like a baby. [illegible] the Sontarans were [illegible] the vat, this gruesome ghoul [illegible] Martha!

Its veiny, slimy body alone is horrific, but its foul mouth is even scarier. The gross gurgling in the clone tank is the [illegible] of the clone breathing.

WATCH OUT FOR...

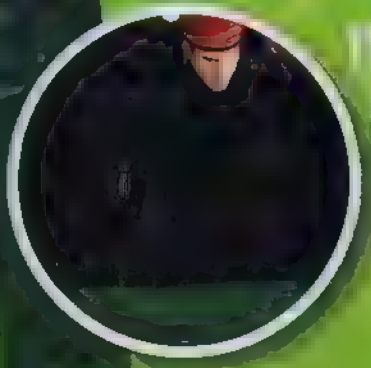

Fold along dotted lines and keep the whole collection!

This week's SEARCH

These story titles are very tiny. Search for them now, or we'll make you slimy.

We do like getting slime into a rhyme.

Bloodtide and Doomfinger's

WOVEN WORDSEARCH

MIDNIGHT
FEAR HER
DALEK
BOOM TOWN
DOOMSDAY
UTOPIA
TURN LEFT
ROSE
GOLDEN
BLINK

T	H	D	Q	N	D	S	L	L	M	G	L	D	H	T	D	R	D
L	J	Z	Z	X	L	G	E	E	E	K	D	G	T	U	V	W	L
K	P	I	P	Q	V	V	T	F	H	P	H	Y	B	R	O	N	X
R	R	Z	O	D	R	K	O	S	G	H	N	Z	F	N	T	S	L
V	A	E	V	W	R	F	L	Y	G	M	Q	N	Q	L	M	U	Y
Z	D	Y	M	Q	F	E	H	B	G	V	W	D	B	E	J	C	B
K	X	K	I	U	N	A	O	E	R	E	T	K	H	F	V	P	L
P	F	C	D	T	I	R	D	N	I	U	N	N	Y	T	E	I	O
I	E	N	N	G	R	H	G	A	D	I	W	T	G	R	Q	K	V
E	Z	J	I	M	T	E	D	S	L	A	E	E	P	D	P	L	U
L	J	P	G	U	L	R	K	B	O	E	B	J	F	O	J	C	S
N	A	G	H	C	W	T	Y	V	C	S	K	D	D	O	G	T	L
Y	V	G	T	E	X	D	D	X	K	H	D	L	N	M	B	Q	H
J	B	R	T	P	K	A	U	C	T	P	I	C	H	S	S	J	U
J	X	J	I	C	L	G	C	G	J	C	G	O	L	D	P	S	F
B	L	O	U	T	O	P	I	A	S	I	B	N	A	A	D	X	S
L	M	U	D	O	A	W	C	T	X	R	Y	F	B	Y	V	G	T
Z	S	P	P	E	S	V	N	B	O	O	M	T	O	W	N	R	B

Might I ask, what species are you?

COMPILED BY MEL BEZALEL

Win a fab copy of *Doctor Who: The Doctor Trap!*

WIN!

Sebastiene is a ruthless huntsman who has his eye on a special prize – the Doctor! Teamed with the best hunters in the universe, he's sure he can't fail. We've got 15 copies of *Doctor Who: The Doctor Trap* to give away. To win, tell us which episode title in the list above is NOT hidden in the puzzle.

HOW TO ENTER

You'll love our slime... Remember, you have to eat all your greens!

DOCTOR WHO
ADVENTURES

"That's very ME!"

THE DOCTOR in JOURNEY'S END

This week's LETTERS

YOUR LETTERS AND PICS

Time Agent UPLOAD

WIN! [illegible] wins a fantastic Cyberman clock. It glows blue when the lights go out!

www.wescollinited.com

Watch out, Doctor!

[illegible]

Bubble!

[illegible]

Give them a hand!

[illegible]

Tasty terror

[illegible]

Become a DWA Time Agent!

Sign up for our free email newsletter and you could win these fantastic Character Options Classic *Doctor Who* figures and Daleks!

Just fill in this form and send it to: TIME AGENT NEWSLETTER, [illegible] PO Box 504, Leicester LE94 0AE. Closing date 29 September 2008. For terms and conditions, see page 14.

Name .....

Date of birth .....

Address .....

..... Postcode .....

Boy ☐ Girl ☐ (TICK)

Email .....

How would you like your email? HTML ☐ Plain text ☐ (TICK)

I agree the information supplied by my child may be used as stated.

Parent/guardian's signature .....

Name .....

What's your favourite scene from Series Four? .....

WIN! Classic characters and Daleks!

New Time Agents will automatically be entered into a prize draw to win a set of Character Options Classic *Doctor Who* figures and Daleks. The winner will be chosen at random after the closing date.

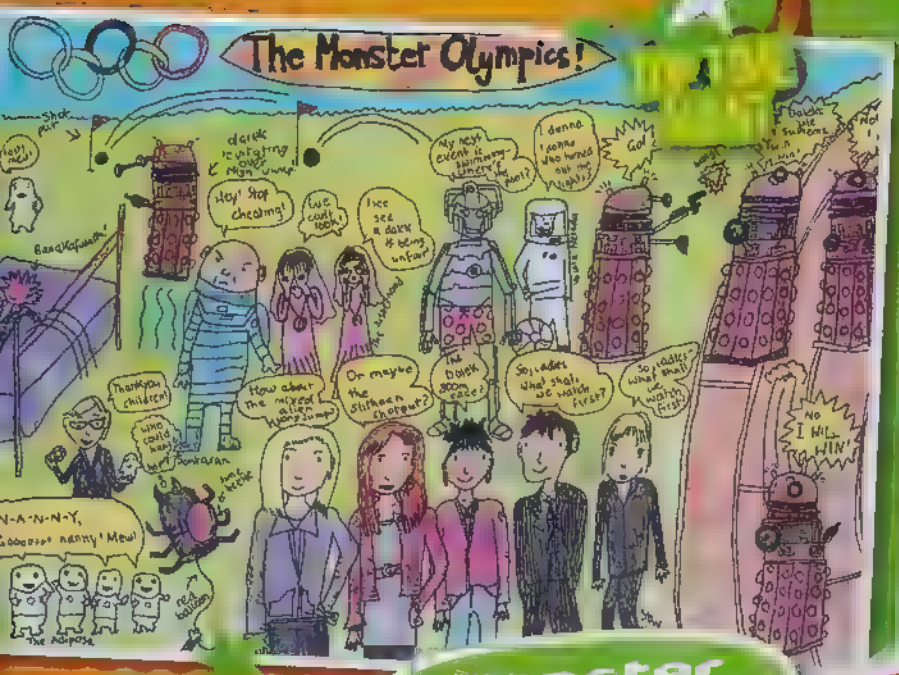

Monster Olympics!

Beastly beach

Hope your leg gets better soon, Aaron!

EVERY WEEK!

DOCTOR YOU!

Send in pics of YOU dressed as the Doctor or his companions!

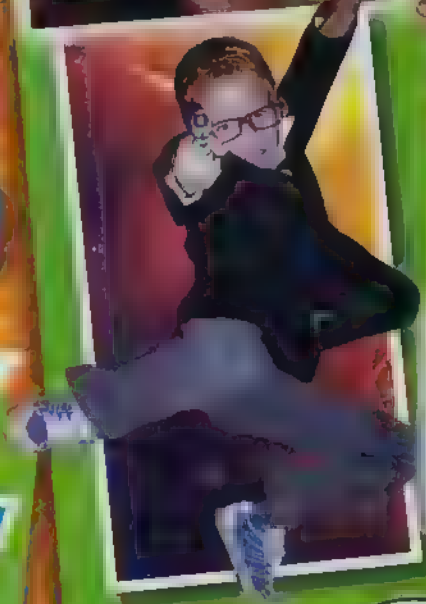

Start uploading

BBC Worldwide, Media Centre, 201 Wood Lane, London W12 7TQ.

dwa@bbc.co.uk – email from 4-5pm on Fridays and you could get a personal reply!

This week's PUZZLES

Let's see if you're as clever as the Doctor!

TIME TEASERS

PARALLEL PICTURE!

Raaargh! Find all five differences in the pictures below or I'll give you a bite!

1

2

Guess who?

Can you remember the names of some of the people the Doctor has met?

1

I conducted an experiment that turned me into a monster!

2

A machine created me out of DNA from the Doctor's hand.

3

Miss Foster captured me when I was investigating Adipose Industries.

Party crasher!

Look closely at this picture of Lady Eddison's garden party. Can you spot the odd one out?

ANSWERS: Turn the page round!

PARALLEL PICTURE! In the bottom picture: 1 The Judoon's sceptre is now yellow instead of red. 2 The Judoon Leader's upper horn is missing. 3 The Judoon Leader's belt buckle is missing. 4 The eagle now has two claws. 5 Judges on the Judoon Tribunal have changed. 5 The loop of wire hanging from the ceiling in the top left has vanished. **GUESS WHO?** 1 Professor Lazarus. 2 The Doctor's daughter Jenny. 3 Penny Carter. **PARTY CRASHER!** Rickston Slade.

Ultimate answers!

Some companion queries that you want answers to!

A return for Rose?

Q Could Rose come back to see the Doctor? ***Sam Davies***

A Sorry, Sam, but it looks like the original Doctor and Rose Tyler have seen each other **for the final time.** They thought they were separated for good after the events of *Doomsday*, but Davros's appalling Reality Bomb weakened the universe and allowed them, for a brief time, to **reunite to defeat him** and his new race of Daleks. Now the walls of the universe have closed again – for good this time – and while Rose can now live her whole life with the **Duplicate Doctor,** she can never see the "real" Doctor again.

Who's the best?

Q Which companions does the Doctor like best of all? ***Owen White***

A That's like asking a parent which one of their children they like best, Owen! They're bound to say, **"I love them all equally."** We bet that's what the Doctor would answer, too, as he chooses only the best to be his companions. Just between us, though, we think he's always had a particularly **soft spot for Sarah Jane Smith** (he's never sent robot dogs to any of his other ex-companions!), and the relationship between the Doctor and Rose was unlike any other pairing we've ever seen. You might say the Doctor had finally **found true happiness** with Rose. But, of course, it wasn't to last. Blub!

K-9's Ultimate introduction

Greetings Earthling readers – I am **K-9 Mark IV**. Friendship mode activated.

The Doctor-Master has requested that I act as your guide to the various male and female **humanoid companions** who have travelled with him in the TARDIS.

Via my sensor link to the TARDIS data banks, I shall provide all relevant **facts, figures and photography** vital to your complete understanding of these beings.

You must all engage collection mode over the next four weeks until your **special 16-page magazine** is complete and all information has been uploaded.

Affirmatively yours,

K-9

VOICE OF K-9 CLAYTON HICKMAN. COVER PIC © BBC ENTERPRISES VIDEO LTD

Kamelion

Kamelion was a **shape-shifting robot** whom the Doctor rescued from the clutches of the wicked Master. Unfortunately, it wasn't long before the Master was reasserting his control, and poor Kamelion **begged the Doctor to destroy him** and end the conflict in his circuits.

Turlough

Although he looked like an **ordinary schoolboy**, Turlough was actually an **alien exile** from the planet Trion. He escaped Earth in the Doctor's company, but was really working for the evil Black Guardian and **tried to kill** his new friend several times!

Ace

Streetwise 1980s teenager Ace was as **brave as they come.** She carried home-made explosives in her backpack and once even **beat up a Dalek** with a baseball bat!

In next week's DOCTOR WHO ADVENTURES

WOW! Bumper gift set

1. DOUBLE-SIDED POSTER!
2. MONSTER POSTCARDS!
3. HUGE STICKER PACK!

THE Sarah Jane ADVENTURES

EXCLUSIVE PULL-OUT MAG!

On sale Thursday 18 September

THE ESSENTIAL WEEKLY READ FOR WHO FANS! PACKED WITH FUN, FACTS AND MONSTERS!

DOCTOR WHO ADVENTURES

Contact Doctor Who Adventures

Write: BBC Worldwide, Media Centre, 201 Wood Lane, London W12 7TQ

Email: dwa@bbc.co.uk

Don't forget to include your name, age, address and phone number!

DWA subscription: 0844 815 0017

All other enquiries: 020 8433 2165

When you write in, please send us your details, along with anything else, in a sealed envelope!

THE DWA TEAM on their favourite SJA character:

EDITOR **Moray Laing**
Has to be Sarah Jane!

DEPUTY EDITOR **Annabel Gibson**
Carl Slitheen. Small, green and hungry.

SENIOR ART EDITOR **Paul Lang**
Andrea Yates. Whatever happened to her?

ART EDITOR **Steve Clarke**
Maria's dad. He's like a Mcgyver in waiting.

PRODUCTION EDITOR **Liza Millett**
K-9, because he's top dog.

PICTURE EDITOR **Shaila Bua**
Mr Smith. Love that fanfare!

WRITER **Mel Bezalel**
Archetype Luke. I wish I was that smart!

GOSSIP COLUMNIST **Maria's mum**
Well, me, obviously!

EDITORIAL DIRECTOR **Corinna Shaffer**
GROUP EDITOR **Samantha Robinson**
GROUP MARKETING MANAGER **Helen Phillips**
MARKETING CO-ORDINATOR **Joanne Wa[illegible]**
COVERMOUNT BUYER **Preeya Nagar**
CIRCULATION MANAGER **Zoe Ainis**
MANAGEMENT ACCOUNTANT **Richard Field**
GROUP PRODUCTION MANAGER **Keli Pickersgill**
PRODUCTION **Fiona Potter, Katie Willey, Katherine Tipplins**
GROUP ADVERTISING MANAGER **Claire Stidwell** 020 8433 3722

MANAGING DIRECTORS, BBC CHILDREN'S MAGAZINES **Jayne Bye, Toni Round**
CIRCULATION DIRECTOR **Chris Gadsby**
OPERATIONS DIRECTOR **Bill Postle**
STRATEGY & BUSINESS DEVELOPMENT DIRECTOR **Ian [illegible]**
FINANCE DIRECTOR **Kevin Langford**
DEPUTY MANAGING DIRECTOR **Nicholas Brett**
MANAGING DIRECTOR, BBC MAGAZINES **Peter Phippen**

EDITORIAL ADVISORS: **[illegible] Armstrong** ([illegible]), **[illegible]** (Producer, [illegible]); **Joe Godwin** ([illegible] University); **Tim Holmes** (Managing Director, [illegible]), **Dr Sue Krasner** (Chartered Clinical Psy[illegible]), **[illegible] Rothwyne** (Managing Director, Mylinduplace); **[illegible]** (Deputy Controller, Leisure and Factual [illegible])

CONTRIBUTORS: **William Gallagher, Jason Lukoski** (WORDS); **Richard Atkinson, Clayton Hickman, Paul Vyse** (DESIGN); **Anthony Dry, Ben Morris** (ILLUSTRATION)

THANKS TO: **Bethan Britton, Christopher Cooper, Russell T Davies, Julie Gardner, Laurence Gill, Ian Grant, [illegible], Lindsay Land, Susan Palmer, Falon Paris, Justin Richards, Edward Russell, Gary Russell, Sarah Jane Smith, Tom Spilsbury, Michael Stevens, Alex Thompson, David Turbitt, Kate Walsh, Peter Ware**

BBC

DOCTOR WHO ADVENTURES is published every week by BBC Magazines, a division of BBC Worldwide Ltd, Media Centre, 201 Wood Lane, London W12 7TQ. BBC Magazines is owned by the BBC and our profits are returned to the BBC for the benefit of the licence-fee payer.

Reprographics by BBC Worldwide. Printed by Polestar, Colchester.

© BBC Worldwide Ltd 2008. All rights reserved.

DOCTOR WHO ADVENTURES is printed on 80gsm M-Real Olde, produced in Finland by Myllykoski. It is elemental chlorine-free and coated with china clay from Brazil and calcium carbonate from Finland. The cover is printed on 115gsm Royal Ikon, produced in Holland by Sappi/Nijmegan. It is totally chlorine free and coated with china clay from the UK and calcium carbonate from Europe. BBC Magazines is working to ensure that all its paper is produced without the use of chlorine and is sourced from well-managed forests (along the lines laid down by the Forest Stewardship Council). This magazine can be recycled, for use in newspapers and packaging – please dispose of it at your local paper collection point. Or you will be forced to compete in Combat 2008. Good luck.

recycle

ADVERTISEMENT

Disney

CAMP ROCK

DON'T FIT IN. STAND OUT.

WHAT'S YOUR ROCKIN' ROLE?

TAKE OUR QUIZ TO FIND OUT WHICH MEMBER OF CONNECT 3 YOU'RE MOST LIKE...

DO YOU DIG SINGING OR PLAYING YOUR GUITAR?

SINGING

PLAYING

DO YOU LOVE BEING THE CENTRE OF ATTENTION?

DO PEOPLE SAY YOUR HEAD'S ALWAYS IN THE CLOUDS?

YES

NO

YES

YOU ARE SHANE!

YOU'RE BORN FOR THE SPOTLIGHT AND LOVE TO SING LEAD VOCALS. BE CAREFUL THOUGH - ALL THAT ATTENTION COULD MAKE YOU A LITTLE BIG-HEADED.

YOU ARE NATE!

WHETHER YOU'RE SINGING OR PLAYING GUITAR, YOU TAKE LIFE PRETTY SERIOUSLY. YOUR PRACTICAL STREAK IS GREAT, BUT SOMETIMES YOU CAN BE A TAD BOSSY.

YOU ARE JASON!

FOR YOU, LIFE'S ALL ABOUT ROCKING OUT ON YOUR GUITAR, AND WHO CARES IF PEOPLE SAY YOU'RE AN AIRHEAD?

CAMP ROCK SOUNDTRACK

OUT NOW!

FEATURING JONAS BROTHERS AND INTRODUCING DEMI LOVATO.

©Disney

CATCH THE PREMIERE OF CAMP ROCK ON FRIDAY

19TH SEPTEMBER AT 6PM

ONLY ON DISNEY CHANNEL!

disneychannel.co.uk

SKY TV 609, VIRGIN TV 724 & TISCALI TV 302

Disney CHANNEL

original movie

MONSTER PENS AND STICKERS

SET 2

HMA HP15 [illegible] Under 36 months due to small parts. PEN WILL STAIN. Do not adhere stickers to surfaces that may be damaged [illegible] this information for future reference. Doctor Who logo & © BBC 2004. Cyberman © BBC 1963, 2006. Images © BBC [illegible] Who Adventures. Not for sale.

© BBC 2008. Free with Doctor Who Adventures. Not for sale.

THE CIRCLE MUST BE BROKEN!

Essential *Doctor Who* facts guaranteed!

It's useful to know all the facts about scary monsters because you never know when you might run into one. Take the Time Beetle, for example. Together with a mysterious Fortune Teller, it tried to change the universe by making Donna Noble turn right instead of left…

In this week's **Doctor Who Adventures**, there's a fact file about the mystical lady and horrible beetle – so you'll know to avoid them both if you ever take a trip to the planet Shan Shen.

There's also the final part of our competition to win a cool **Roboform head** – and if you've missed one of the tokens, don't worry as there will be a bonus one in the following issue.

The issue comes with a free set of special pens – one's got a Cyberman on it and the other has the TARDIS – and there's also a set of Ood stickers.

PLUS:

- **Three posters!** The lone Dalek, the Fortune Teller and the Trickster, and the Doctor and his duplicate.
- **Ultimate Companions:**K-9 talks us through the Doctor's many friends.
- **Quiz:** Take our quiz to find out which companion you'd be.
- **Tales from the TARDIS:** Donna discovers a Vespiform!
- **Adventure Guide:** *The Lost Boy* from *The Sarah Jane Adventures.*
- **Comic strip:** Part two of *By Order of the Bonemenders* – something strange is happening to the Doctor.
- **Doctor's Data:** The yucky clone from *The Sontaran Stratagem.*
- **Time Teasers:** Puzzles to strain your brain.
- **Activity:** Cut out a picture of Captain Jack and stick him on your face!
- **Woven wordsearch:** Win a copy of one of the latest *Doctor Who* books.
- **Win:** Life-size *Doctor Who* cut outs and a remote-control Dalek Sec watch could be yours.
- **Subscription offer:** Subscribe and you'll get a FREE *Doctor Who TARDIS* and *Doctor Files*.
- **ALL THIS AND LOTS MORE!**

Doctor Who Adventures issue 81, priced £2.10, is out on Thursday 11 September! The Fortune Teller insists you turn right into the shop and get your hands on a copy as soon as you can!